

# SUNNY ISLES BEACH LIVE & PLAY

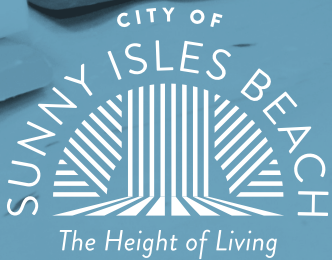

SUMMER  
2022

# SUNNY ISLES BEACH LIVE & PLAY

## ELECTED OFFICIALS

**MAYOR** Dana Robin Goldman

**VICE MAYOR** Jeniffer Viscarra

**COMMISSIONER** Jerry Joseph

**COMMISSIONER** Alex Lama

**COMMISSIONER** Fabiola Stuyvesant

## ARTICLES & EDITORIAL

**EDITOR** Kathy Azevedo Fernandez

**MANAGING EDITOR** Myranda Tarr

**ASSISTANT MANAGING EDITOR**  
Evan Henderson

**MANAGING EDITOR OF PROGRAMS**  
Colin Summers

## ART & PRODUCTION

**GRAPHIC DESIGNER** Doralee J. Mendez

## PHOTO & VIDEO

**VIDEO/RADIO PRODUCTION MANAGER**  
Mike Tribby

**VIDEO PRODUCTION SPECIALIST**  
Vanessa Viera

**WEB AND SOCIAL MEDIA SPECIALIST**  
Leah Einwalter

## PUBLICATION

**PUBLISHED BY**  
**CITY OF SUNNY ISLES BEACH**  
**CULTURAL & COMMUNITY SERVICES**  
18115 North Bay Road  
Sunny Isles Beach, FL 33160

## STAY CONNECTED



**EMAIL NOTIFICATIONS**  
Sign up at [sibfl.net/notifyme](http://sibfl.net/notifyme)



**WEBSITE**  
[sibfl.net](http://sibfl.net)



**FACEBOOK, TWITTER,  
INSTAGRAM & YOUTUBE**  
[@CityofSIB](https://www.instagram.com/CityofSIB)



**EMERGENCY  
NOTIFICATIONS**  
Sign up at [sibalert.net](http://sibalert.net)



**CALENDAR OF EVENTS**  
[sibfl.net/events](http://sibfl.net/events)



**SUNNY ISLES BEACH TV**  
Breezeline Channel 662  
Hotwire Channel 1612



5

RECREATION FACILITIES  
& REGISTRATION

6

CITY MAP

Explore our community

8

CALENDAR OF EVENTS

See what's happening around town and check out our 25th Anniversary celebratory events!

10

COMMUNITY SPOTLIGHT

Featuring Arina Zhirkova

12

SUMMER CAMPS

17

YOUTH PROGRAMS

Join the fun!

19

ADULT PROGRAMS

21

SENIOR PROGRAMS

22

ECOMMITTED

23

SUNNY SPACES

Art Contest

# WELCOME!

Summer is finally here and the Cultural and Community Services Department is excited to give you the opportunity to pursue a healthy, active lifestyle this summer! We invite you to look through Live & Play and plan your summer season.

Our programs have returned in full force. No matter your age or interest, you'll be sure to find a sense of community at one of our diverse lineup of activities. Adults and seniors can enjoy their favorite programs and amenities at Gateway Center, while kids can play at our general and sports summer camps or other variety of youth programs.

We are especially excited about the series of 25th Anniversary Celebration events. We're going to kick off the festivities with Walk n' Roll, a family-friendly community walk and carnival-style event, on May 21. Next, adults can enjoy a sophisticated evening of culinary delights at The Isles After Dark on June 4. To finish the festivities, we will have special musical guest appearances, food, and fireworks at Celebration of the Isles on June 12. Trust us, you won't want to miss out! Check out [sibfl.net/anniversary](http://sibfl.net/anniversary) to learn more about our anniversary celebration.

As a part of our 25th anniversary celebration, we want to showcase the city's natural beauty along with our talented local artists. We are hosting the Sunny Spaces



Art Contest, which will give local artists the opportunity to have their artwork leave a lasting impact on our community. View more details on page 23.

We hope you enjoy summer 2022 by engaging in one or more of our programs, activities, or summer camps. We're eager to see you at our city's 25th Anniversary Celebration and make memories together with friends, neighbors, and family that will last for years to come.

## MEET THE TEAM



Nick Rakestraw  
**RECREATION  
MANAGER**



Don Alcime  
**RECREATION  
SUPERVISOR**



Aswad "Oz" London  
**ATHLETIC PROGRAMS  
COORDINATOR**



Dayana Arzumanova  
**EVENTS  
SPECIALIST**

# RECREATION FACILITIES

## PELICAN COMMUNITY PARK

### HOURS OF OPERATION

Monday - Saturday: 8:30 AM - 9 PM

Sunday: 8:30 AM - 5 PM

18115 North Bay Road

305.792.1706

### MEMBERSHIP

In order to receive priority registration, discounted program fees on eligible Pelican Community Park programs, and to use the fitness center and gymnasium at Pelican Community Park, a membership is required. Memberships are offered for six or twelve months. To see all membership options, program, and guest policies, visit [sibfl.net/pelicancommunitypark](http://sibfl.net/pelicancommunitypark).



## GATEWAY CENTER

### HOURS OF OPERATION

Monday - Friday: 8 AM - 4 PM

151 Sunny Isles Blvd.

305.792.1706

Gateway Center is open to residents with a valid City-issued Sunny Isles Beach Resident ID Card. While the Center hosts several programs for adults and seniors, the facility is open for residents to enjoy Social Alley or the Roslyn Brezin Senior Lounge. For more information about Gateway Center, visit [sibfl.net/gatewaycenter](http://sibfl.net/gatewaycenter).

### REGISTER ONLINE

Online registration is available for most City programs and events. Visit [activities.sibfl.net](http://activities.sibfl.net) to register today. Registration is also available in person at Pelican Community Park, Gateway Center, and the Government Center, 18070 Collins Avenue.

### ARE YOU A SUNNY ISLES BEACH RESIDENT?



Residents must have a valid City-issued Sunny Isles Beach Resident ID Card to receive the resident discount and to register during the priority registration period.

To apply for a Resident ID Card, visit [sibfl.net/residentid](http://sibfl.net/residentid).

### NOT A RESIDENT?

If you have never participated in a Sunny Isles Beach program, do not have a valid City-issued Sunny Isles Beach Resident ID Card, or do not have a membership at Pelican Community Park, you will need to register with us before you can obtain your online account.

To request your account, visit [activities.sibfl.net](http://activities.sibfl.net).

# CITY MAP

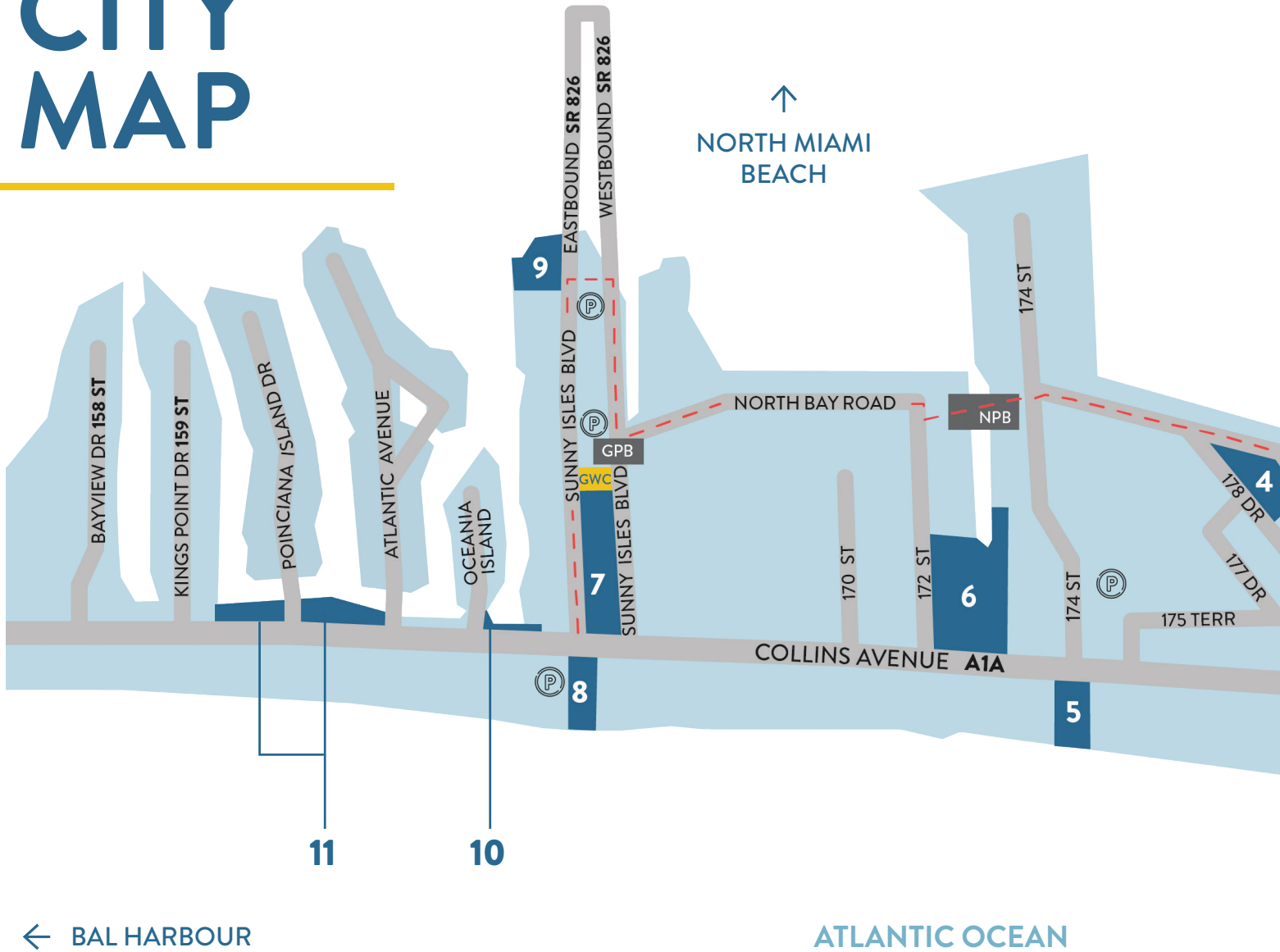

## MAP KEY

- GC SUNNY ISLES BEACH GOVERNMENT CENTER
- GWC GATEWAY CENTER
- PCP PELICAN COMMUNITY PARK
- PARKS
- GPB GATEWAY PEDESTRIAN BRIDGE
- NPB NORTH BAY ROAD PEDESTRIAN BRIDGE
- P MUNICIPAL PARKING
- - - OFF-COLLINS BICYCLE ROUTE

## SIBshuttle

Download the free mobile app, SIBshuttle, to your smartphone or device to see a list of stop locations and track the location and arrival of the shuttle in real time.

Visit [sibshuttle.net](http://sibshuttle.net) to download the app.

*The City, with funding in part by the Miami-Dade County People's Transportation Plan, provides free Community Shuttle Service 7 days per week with three lines running simultaneously for the convenience of residents and visitors.*



## RIDE SAFELY

Make sure to wear a helmet while riding your bike or scooter. Follow the rules of the road and be conscious of city laws. Learn more at [sibfl.net/trafficsafety](http://sibfl.net/trafficsafety).



## INTRACOASTAL WATERWAY

↑  
AVENTURA



→ GOLDEN BEACH

## PARK KEY



- |   |   |    |   |
|---|---|----|---|
| 1 | HERITAGE PARK<br>19200 COLLINS AVENUE           | 7  | GATEWAY PARK<br>151 SUNNY ISLES BOULEVARD               |
| 2 | GOLDEN SHORES PARK<br>201 191 TERRACE           | 8  | PIER PARK<br>16501 COLLINS AVENUE                       |
| 3 | PELICAN COMMUNITY PARK<br>18115 NORTH BAY ROAD  | 9  | BELLA VISTA BAY PARK<br>500 SUNNY ISLES BOULEVARD       |
| 4 | SEN. GWEN MARGOLIS PARK<br>17815 NORTH BAY ROAD | 10 | OCEANIA PARK<br>16320 COLLINS AVENUE                    |
| 5 | SAMSON OCEANFRONT PARK<br>17425 COLLINS AVENUE  | 11 | INTRACOASTAL PARKS<br>COLLINS AVENUE, 159 TO 163 STREET |
| 6 | TOWN CENTER PARK<br>17200 COLLINS AVENUE        |    |   |

To see additional details and all park hours, visit [sibfl.net/parks](http://sibfl.net/parks).

# CALENDAR OF EVENTS

## Teen Events

Grades 7 - 12  
7 - 9 PM | FREE

Calling all teens! Grab your friends and have some fun at these monthly teens only events. You won't want to miss out!



**JUNE 8**

**JULY 8**

**AUGUST 12**

Visit [sibfl.net/teens](http://sibfl.net/teens) for details.

## Concert in the Park

7:30 - 9 PM | FREE

**Samson**  
**Oceanfront Park**

Kick back and relax beachside while listening to local bands and artists.

**JUNE 15**  
Happy Daze

**JULY 20**  
Ricky Valido

**AUGUST 17**  
Riverdown

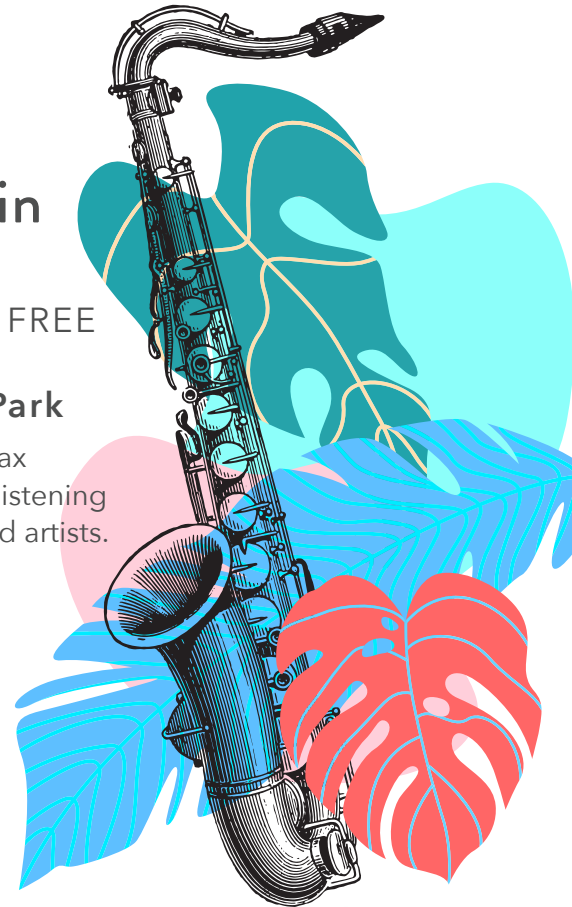

## BACK <sup>2</sup> SCHOOL EVENT

Thursday, August 11

5:30 - 8:30 PM | FREE

**Pelican Community Park**

We're celebrating back to school Sunny Isles Beach style. Join us for music, games, school information, rides, and more.



FOR COMPLETE EVENT DETAILS, VISIT [SIBFL.NET/EVENTS](http://SIBFL.NET/EVENTS).



# 5<sup>th</sup> ANNIVERSARY CELEBRATORY EVENTS

## WALK N' ROLL

*2.5k Community Walk*

May 21 | 5:30 PM

Grab your walking shoes or roll on out with your bike or scooter as we stay fit as a community! Then join us for a carnival style event with rides, games, food, and more.

### WALKING?

Walk begins at 5:30 PM from Pelican Community Park

### NOT WALKING?

Roll on over to the carnival at Gateway Park from 6 - 9 PM

**FREE** with valid City-issued Resident ID Card

**\$10** without

## THE ISLES AFTER DARK

*A Charity Gala*

June 4 | 6 - 9 PM

Gateway Center

Sip on our signature cocktail as you enjoy a sophisticated evening of dining, live entertainment, and more.

**\$75** with valid City-issued Resident ID Card

**\$125** without

Open to residents and non-residents 21+.

## CELEBRATION OF THE ISLES

June 12 | 5 - 9 PM

Gateway Park

You won't want to miss out on Celebration of the Isles!

With special musical guest performances, delicious food trucks, and fun activities, the event will be a memorable experience for the whole family.

## LIVE MUSIC | ACTIVITIES FOOD TRUCKS | FIREWORKS

### WRISTBANDS:

**FREE** with valid City-issued Resident ID Card

**\$15** without

### FIREWORKS BEGIN AT 9:30 PM ON THE BEACH

Fireworks will be launched from the ocean (near 174th Street) and can be viewed from anywhere on the beach.

VISIT [SIBFL.NET/ANNIVERSARY](https://www.sibfl.net/anniversary) FOR MORE INFORMATION.

# COMMUNITY SPOTLIGHT



## Meet **ARINA ZHIRKOVA**

Our first community spotlight is Arina: 18 years old and a resident of Sunny Isles Beach for the past 9 years. She is an active member of our community who launched a weekly beach cleanup program and spreads awareness to prevent beach pollution.

Each quarter, we will be recognizing ordinary people, like Arina, who are doing extraordinary things to make Sunny Isles Beach the best place to live, work, and play.

## WHAT PART OF OUR COMMUNITY ARE YOU MOST PASSIONATE ABOUT AND WHY?

"I founded Sunny Isles Beach Cleanup in August 2020. I was 16 years old at that time. My aim was to get large groups of people together to clean our beach. I have had around 20 to 30 volunteers each week. It's been going really well. I'm very passionate about helping people and our marine life."

## WHAT TYPE OF IMPACT DO YOU HOPE TO HAVE ON OUR COMMUNITY?

"I hope to make my impact on our community by making our beaches cleaner and making others aware of pollution issues. When I first started, I filled two to three large bags of trash. It was a serious problem. Now, because of the impact our group has made, we only clean up one to two bags. Our city is beautiful because of our beach, and we must do our best to protect it."



“Our city is beautiful because of our beach, and we must do our best to protect it.”

## WHAT'S SOMETHING YOU WANT TO ACCOMPLISH IN THE NEXT 5-10 YEARS?

"Something I want to accomplish in the next five to ten years would definitely be a cleaner environment. I would like to go out to the beach and look around without seeing so much trash. Every piece you pick up matters. If one person picks up a piece of trash, it creates a big movement together."

## WHY SHOULD SOMEONE GET INVOLVED IN YOUR GROUP?

"People should get involved because it's better for the environment. Not only are the cleanups great for the earth and community service hours, it's also a really fun social event where people can learn a lot. When others walk on the beach and start picking up the trash, they start thinking to themselves, 'Oh wow, we didn't notice this trash.' or 'What else can we do to help? How often can we come out here?'"

So, the answer's simple. I host beach cleanups every Sunday. If you'd like to learn more about the cleanups, please follow @sunnyislesbeachcleanup on Instagram."

Know someone who does great things for our Sunny Isles Beach community? Nominate them today!

**SIBFL.NET/COMMUNITYSPOTLIGHT**

*Rules apply, visit website for more details.*



# SUMMER CAMP

**JUNE 13 - AUGUST 12**

**MONDAY - FRIDAY**

**8 AM - 6 PM\***

*\*Junior Lifeguard Camp runs from 9:30 AM - 3:30 PM.*

**LOCATIONS VARY**

*Pick-up and Drop-off is at Pelican Community Park, except for Junior Lifeguard Camp.*

**REGISTRATION DATES**

**RESIDENT: APRIL 2 | NON-RESIDENT: APRIL 18**

**PAYMENT DEADLINE: JUNE 1**

**PARENT ORIENTATION: JUNE 1**

**REGISTRATION FEES**

**RESIDENT: \$35**

**NON-RESIDENT: \$55**

*The registration fee for camp is a one-time, non-refundable fee. Only one registration fee is applied for the summer, regardless of how many different camps you register for.*

**For additional details about Summer Camp, visit [sibfl.net/summercamp](http://sibfl.net/summercamp).**



## GENERAL CAMPS

General Camp is divided into four separate age groups in order to provide age-appropriate activities and field trips. When not on field trips, campers are doing a variety of activities, including sports, games, arts & crafts, and more.

Freshman and Sophomore Camps run June 13 - August 12.  
Junior and Senior Camps run June 13 - August 5.

Freshmen & Sophomores go on 2 field trips per week.  
Juniors & Seniors go on 3 field trips per week.  
Sports Camps go on 1 field trip per week.  
Junior Lifeguard Camps go on 3 field trips per session.  
*Enrollment is limited. Field trips are subject to change.*

	<b>GRADES</b>	<b>AGES</b>	<b>RESIDENT</b>	<b>NON-RESIDENT</b>
Freshman	K - 2 <i>Must be 5 years old as of September 1, 2022</i>	5 - 7	\$160/week	\$240/week
Sophomore	3 - 5 <i>Should be entering at least 3rd grade in fall 2022</i>	8 - 10	\$160/week	\$240/week
Junior	6 - 7 <i>Should be entering at least 6th grade in fall 2022</i>	11 - 12	\$190/week	\$285/week
Senior	8 - 10 <i>Should be entering at least 8th grade in fall 2022</i>	13 - 15	\$190/week	\$285/week

## JUNE 13 - 17

### Sports Camps

	AGE	LOCATION	RESIDENT	NON-RESIDENT
Baseball, Bomb Squad	6 - 12	Pelican Community Park	\$150	\$225
<i>Campers will learn fundamental skills from pro baseball player Smaily Borges. No field trips are included.</i>				
eSports and Fitness	6 - 12	Pelican Community Park	\$160	\$240
Soccer	6 - 12	Senator Gwen Margolis Park	\$160	\$240

## JUNE 21 - 24\*

### Specialty Camps

	AGE	LOCATION	RESIDENT	NON-RESIDENT
Junior Lifeguard (Session I)	6 - 8	Samson Oceanfront Park	\$400	\$600
<i>Camp fee is for the complete two-week session from June 21 - July 1.</i>				

### Sports Camps

	AGE	LOCATION	RESIDENT	NON-RESIDENT
Basketball	6 - 12	Pelican Community Park	\$160	\$240
Beach Sports	8 - 14	Samson Oceanfront Park	\$160	\$240

*\*No camp will be held on June 20.*

## JUNE 27 - JULY 1

### Specialty Camps

	AGE	LOCATION	RESIDENT	NON-RESIDENT
Junior Lifeguard (Session I)	6 - 8	Samson Oceanfront Park	\$400	\$600
<i>Camp fee is for the complete two-week session from June 21 - July 1.</i>				

### Sports Camps

	AGE	LOCATION	RESIDENT	NON-RESIDENT
Flag Football	6 - 12	Pelican Community Park	\$160	\$240
Volleyball	6 - 12	Pelican Community Park	\$160	\$240

## JULY 5 - JULY 8\*

### Sports Camps

	AGE	LOCATION	RESIDENT	NON-RESIDENT
Beach Volleyball	8 - 14	Samson Oceanfront Park	\$160	\$240
Futsal	6 - 12	Pelican Community Park	\$160	\$240

\*No camp will be held on July 4.

## JULY 11 - 15

### Specialty Camps

	AGE	LOCATION	RESIDENT	NON-RESIDENT
Junior Lifeguard (Session II)	9 - 11	Samson Oceanfront Park	\$400	\$600

*Camp fee is for the complete two-week session from July 11 - July 22.*

### Sports Camps

	AGE	LOCATION	RESIDENT	NON-RESIDENT
Basketball	6 - 12	Pelican Community Park	\$160	\$240
Wacky Sports	6 - 12	Pelican Community Park	\$160	\$240

## JULY 18 - 22

### Specialty Camps

	AGE	LOCATION	RESIDENT	NON-RESIDENT
Fine Art	7 - 14	Pelican Community Park	\$220	\$320

*\$20 material fee included in price*

Junior Lifeguard (Session II)	9 - 11	Samson Oceanfront Park	\$400	\$600
-------------------------------	--------	------------------------	-------	-------

*Camp fee is for the complete two-week session from July 11 - July 22.*

### Sports Camps

	AGE	LOCATION	RESIDENT	NON-RESIDENT
Baseball, Bomb Squad	6 - 12	Pelican Community Park	\$150	\$225

*Campers will learn fundamental skills from pro baseball player Smaily Borges. No field trips are included.*

Soccer	6 - 12	Senator Gwen Margolis Park	\$160	\$240
Volleyball	6 - 12	Pelican Community Park	\$160	\$240

**JULY 25 - 29****Specialty Camps**

	<b>AGE</b>	<b>LOCATION</b>	<b>RESIDENT</b>	<b>NON-RESIDENT</b>
Fine Art <i>\$20 material fee included in price</i>	7 - 14	Pelican Community Park	\$220	\$320

**Sports Camps**

	<b>AGE</b>	<b>LOCATION</b>	<b>RESIDENT</b>	<b>NON-RESIDENT</b>
Olympic Sports	6 - 12	Pelican Community Park	\$160	\$240
Wacky Sports	6 - 12	Pelican Community Park	\$160	\$240

**AUGUST 1 - 5****Specialty Camps**

	<b>AGE</b>	<b>LOCATION</b>	<b>RESIDENT</b>	<b>NON-RESIDENT</b>
Junior Lifeguard (Session III) <i>Camp fee is for the complete two-week session from August 1 - 12.</i>	12 - 15	Samson Oceanfront Park	\$400	\$600

**Sports Camps**

	<b>AGE</b>	<b>LOCATION</b>	<b>RESIDENT</b>	<b>NON-RESIDENT</b>
Basketball	6 - 12	Pelican Community Park	\$160	\$240
Beach Sports	8 - 14	Samson Oceanfront Park	\$160	\$240

**AUGUST 8 - 12****Specialty Camps**

	<b>AGE</b>	<b>LOCATION</b>	<b>RESIDENT</b>	<b>NON-RESIDENT</b>
Junior Lifeguard (Session III) <i>Camp fee is for the complete two-week session from August 1 - 12.</i>	12 - 15	Samson Oceanfront Park	\$400	\$600

**Sports Camps**

	<b>AGE</b>	<b>LOCATION</b>	<b>RESIDENT</b>	<b>NON-RESIDENT</b>
Soccer	6 - 12	Senator Gwen Margolis Park	\$160	\$240
Volleyball	6 - 12	Pelican Community Park	\$160	\$240





# YOUTH PROGRAMS

## REGISTRATION DATES

RESIDENT: MAY 4

NON-RESIDENT: MAY 18

*Programs will not be held on  
June 20, July 4, and September 5.*

## REGISTER AT

[activities.sibfl.net](http://activities.sibfl.net)

	AGES	DATE & DAY(S)	TIME	RESIDENT	NON-RESIDENT
Basketball Academy	6 - 12	T/Th August 2 - 25	6:05 - 7:05 PM	\$60	\$90
Futsal (Indoor Soccer)	6 - 12	T/Th July 5 - 28	6:05 - 7:05 PM	\$60	\$90
Gymnastics	5 - 9	M/W Monthly	5 - 6 PM	\$100	\$150
Karate	5 - 8	T/Th	5:50 - 6:50 PM	\$90	\$135
	9 - 13	Monthly	6:55 - 7:55 PM	-	-
	14+		8 - 9 PM	-	-
Ready, Set Grow!	2 - 5	Sat June 25 - August 13	9 - 9:45 AM	\$70	\$105
Volleyball, Clinic	7 - 15	M/W July 6- 27 August 1 - 25	6:05 - 7:05 PM	\$60	\$90
YogaArt Meditation	5 - 10	M June 27 - September 12	6 - 7 PM	\$250	\$375

YOUTH PROGRAMS

All Summer Youth Programs and Sports will be held at Pelican Community Park.



# ADULT 18+ PROGRAMS

## REGISTRATION DATES

RESIDENT: MAY 4

NON-RESIDENT: MAY 18

*Programs will not be held on  
June 20, July 4, and September 5.*

## REGISTER AT

[activities.sibfl.net](http://activities.sibfl.net)

	DATE & DAY(S)	TIME	LOCATION	RESIDENT	NON-RESIDENT
Blood Drive <i>Provided by OneBlood</i>	June 16 July 15 August 18	10:30 AM - 5:30 PM - -	Government Center - -	FREE - -	FREE - -
Bootcamp	Sat  June 4 - July 9	9:30 - 10:30 AM	Samson Oceanfront Park	\$50	\$75
Lunch & Learn with Cesar Becerra	June 14 July 12 August 9	11 - 11:45 AM - -	Gateway Center - -	FREE - -	FREE - -
Pilates, Mat	M/W	6:35 - 7:20 PM	Gateway Center	\$100 <i>drop-in \$15</i>	\$150 <i>drop-in \$20</i>
Session I	June 22 - August 3	-	-	-	-
Session II	August 8 - Sept. 19	-	-	-	-
Yoga, Morning	T/Th	9 - 9:45 AM	Gateway Center	\$100 <i>drop-in \$15</i>	\$150 <i>drop-in \$20</i>
Session I	June 21 - July 28	-	-	-	-
Session II	August 2 - Sept. 8	-	-	-	-
Yoga, Evening	T/Th	5:30 - 6:30 PM	Gateway Center	\$120 <i>drop-in \$15</i>	\$180 <i>drop-in \$20</i>
Session I	June 21 - July 28	-	-	-	-
Session II	August 2 - Sept. 8	-	-	-	-
Yoga, Full Moon	June 15 July 13 August 10	7:45 - 8:45 PM 8 - 9 PM 7:45 - 8:45 PM	Samson Oceanfront Park - -	FREE - -	\$5 - -
Zumba	M/W	5:30 - 6:15 PM	Gateway Center	\$100 <i>drop-in \$15</i>	\$150 <i>drop-in \$20</i>
Session I	June 27 - August 8	-	-	-	-
Session II	August 10 - Sept. 21	-	-	-	-



# SENIOR 55+ PROGRAMS

## REGISTRATION DATES

RESIDENT: MAY 4

NON-RESIDENT: MAY 18

*Programs will not be held on  
June 20, July 4, and September 5.*

## REGISTER AT

[activities.sibfl.net](http://activities.sibfl.net)

	DATE & DAY(S)	TIME	LOCATION	RESIDENT	NON-RESIDENT
Bingo	June 8 - August 24 (W) <i>*Every other Wednesday</i>	3 - 4 PM	Gateway Center	\$2/per game	n/a
Bingocize	June 2 - August 4 (T/Th)	2:30 - 3:30 PM	Gateway Center	FREE	\$40
Blood Pressure & Glucose Screening (18+)	June 2 July 7 August 4	10 - 11 AM - -	Gateway Center - -	FREE - -	FREE - -
Game Club	Ongoing (T/Th)	1 - 2 PM	Gateway Center	FREE	\$5 drop-in
Mahjong Club	Ongoing (M or F)	12 - 2 PM	Gateway Center	FREE	\$5 drop-in
Monthly Movies		10 AM - 1 PM	Gateway Center	FREE	\$5
<i>Oliver</i>	June 7*	-	-	-	-
<i>Peter Rabbit</i>	July 18	-	-	-	-
<i>It's A Wonderful Life</i>	August 2*	-	-	-	-
<i>*Light lunch provided with registration</i>					
Movement & Mobility	June 21 - Sept. 8 (T/Th)	8 - 9 AM	Town Center Park	FREE	\$40

## SIBeHEALTHY PROGRAMS

SIBeHealthy are ongoing programs available to individuals ages 55+ for a small fee either monthly or per drop-in class.



	DAY(S)	TIME	LOCATION	RESIDENT	NON-RESIDENT
Low Impact Aerobics	Sat	8 - 9 AM	Town Center Park	\$10/monthly <i>drop-in \$3</i>	\$20/monthly <i>drop-in \$5</i>
Tai Chi	M or W or F	8:30 - 9:30 AM	Gateway Center	\$10/monthly <i>drop-in \$3</i>	\$20/monthly <i>drop-in \$5</i>
Tai Chi in the Park	W or F	9:45 - 10:45 AM	Gateway Park	\$10/monthly <i>drop-in \$3</i>	\$20/monthly <i>drop-in \$5</i>
Yoga, Chair	W or F	11 AM - 12 PM	Gateway Center	\$10/monthly <i>drop-in \$3</i>	\$20/monthly <i>drop-in \$5</i>
	W or F	12:05 - 1:05 PM	-	-	-
Zumba Gold	T or Th	10 - 11 AM	Gateway Center	\$10/monthly <i>drop-in \$3</i>	\$20/monthly <i>drop-in \$5</i>

*Residents who are 62+ and have a valid Sunny Isles Beach Resident ID Card can register for any combination of two free eligible programs a month. Additional programs are available at the above rates.*

# SUNNY ISLES BEACH IS ECCOMMITTED

## Recycling in our parks is as easy as 1, 2, 3!

THREE RULES TO REMEMBER WHEN RECYCLING:

**1** Recycle all empty plastic bottles, cans, paper and cardboard.

**2** Keep your recyclables dry. No food or liquids.

**3** Place recyclables directly into your bin.  
*No bagged recyclables.*

### WHAT CAN & CANNOT BE RECYCLED:

#### RECYCLABLE

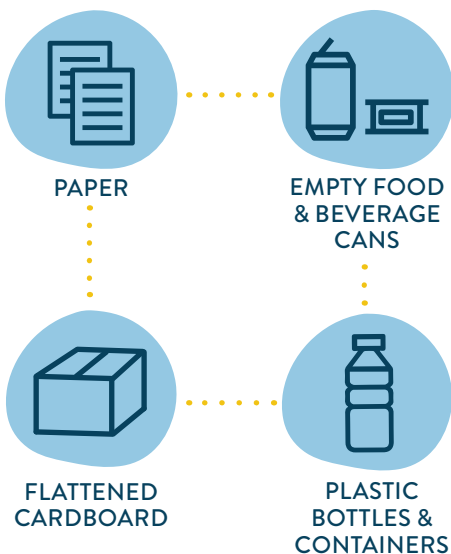

#### NON-RECYCLABLE

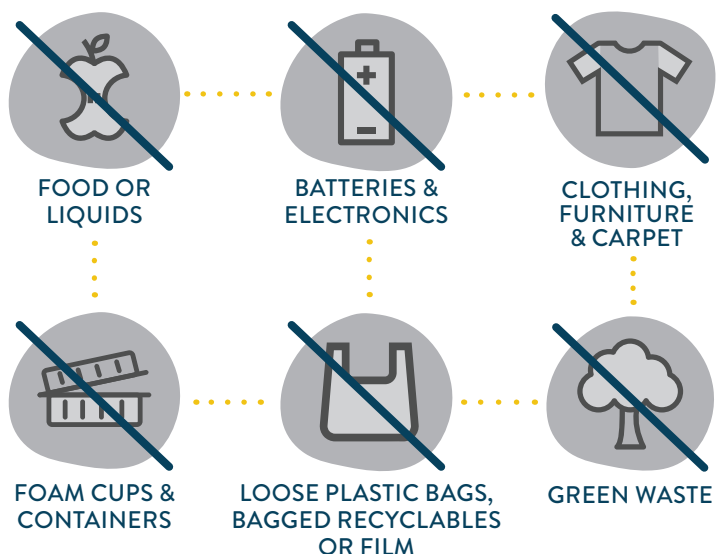

TO LEARN MORE ABOUT RECYCLING IN MULTIFAMILY BUILDINGS OR SINGLE FAMILY HOMES, VISIT [SIBFL.NET/RECYCLING](http://SIBFL.NET/RECYCLING).



# ART CONTEST

Shine your light & showcase  
your artwork!

As a part of the City's 25th anniversary, we want to  
shed light on our talented local artists.

Our Sunny Spaces Art Contest gives local  
artists the opportunity to have a lasting impact  
on our community.

Artists will either paint or hand draw an original  
8" x 8" piece, incorporating our theme of a sun  
in the artwork. If selected, the artwork will be  
recreated in various locations around  
Sunny Isles Beach.

We are excited to see your submissions and  
to have our local artist's work for all of  
Sunny Isles Beach to enjoy!

**SUBMISSION DEADLINE:**

July 1, 2022

**SUBMISSION LOCATION:**

Sunny Isles Beach Visitor Center,  
18070 Collins Avenue

**FOR CONTEST RULES AND TO SUBMIT YOUR  
ARTWORK, VISIT [SIBFL.NET/SUNNYSACES](http://SIBFL.NET/SUNNYSACES).**

SUNNY

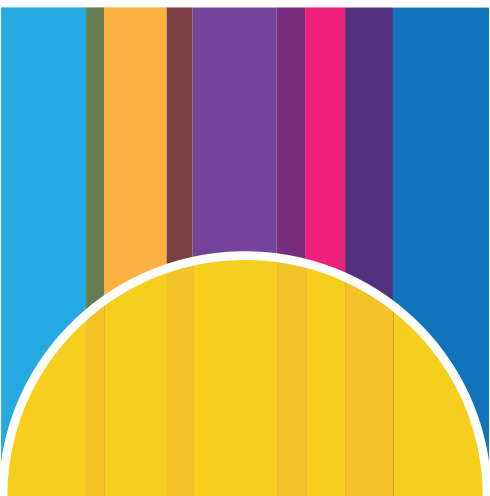

SPACES



---

SUNNY ISLES BEACH  
**LIVE & PLAY**

---

**PUBLISHED BY THE  
CITY OF SUNNY ISLES BEACH  
CULTURAL & COMMUNITY  
SERVICES DEPARTMENT**

18115 North Bay Road  
Sunny Isles Beach, FL 33160  
305.792.1706 | sibfl.net  
April 2022



DON'T MISS OUT ON THE 25<sup>TH</sup>  
ANNIVERSARY CELEBRATION!  
**MAKE SURE YOUR  
RESIDENT ID CARD  
IS UP-TO-DATE!**

With your valid City-issued ID card you'll receive amazing perks  
that are reserved only for card holders. You'll receive:

**EXCLUSIVE PROMOTIONS FOR 25TH ANNIVERSARY CELEBRATION**  
**FREE GIFTS • REDUCED PRICING ON PROGRAMS & ACTIVITIES • DISCOUNTED RATES**  
**FOR FISHING ON THE NEWPORT PIER • ACCESS TO GATEWAY CENTER AMENITIES**

Apply or renew your card today by applying online at [sibfl.net/residentid](https://sibfl.net/residentid).