

SUNNY ISLES BEACH
LIVE & PLAY

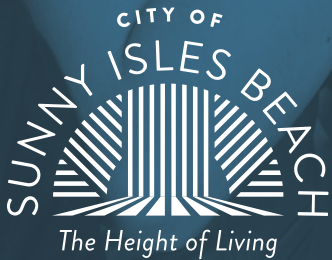

FALL 2022



SUNNY ISLES BEACH LIVE & PLAY

ELECTED OFFICIALS

MAYOR Dana Robin Goldman

VICE MAYOR Jeniffer Viscarra

COMMISSIONER Jerry Joseph

COMMISSIONER Alex Lama

COMMISSIONER Fabiola Stuyvesant

ARTICLES & EDITORIAL

EDITOR Kathy Azevedo Fernandez

MANAGING EDITOR Myranda Tarr

MANAGING EDITOR OF PROGRAMS
Colin Summers

ART & PRODUCTION

GRAPHIC DESIGNER Doralee J. Mendez

PHOTO & VIDEO

VIDEO/RADIO PRODUCTION MANAGER
Mike Tribby

VIDEO PRODUCTION SPECIALIST
Vanessa Viera

WEB AND SOCIAL MEDIA SPECIALIST
Leah Einwalter

PHOTOGRAPHY THROUGHOUT
Beatrix Csinger, Mykola Khodorovsky

PUBLICATION

PUBLISHED BY
CITY OF SUNNY ISLES BEACH
MEDIA DIVISION
18070 Collins Avenue
Sunny Isles Beach, FL 33160

STAY CONNECTED



EMAIL NOTIFICATIONS
Sign up at sibfl.net/notifyme



WEBSITE
sibfl.net



**FACEBOOK, TWITTER,
INSTAGRAM & YOUTUBE**
[@CityofSIB](https://www.facebook.com/CityofSIB)



**EMERGENCY
NOTIFICATIONS**
Sign up at sibalert.net



CALENDAR OF EVENTS
sibfl.net/events



SUNNY ISLES BEACH TV
Breezeline Channel 662
Hotwire Channel 1612

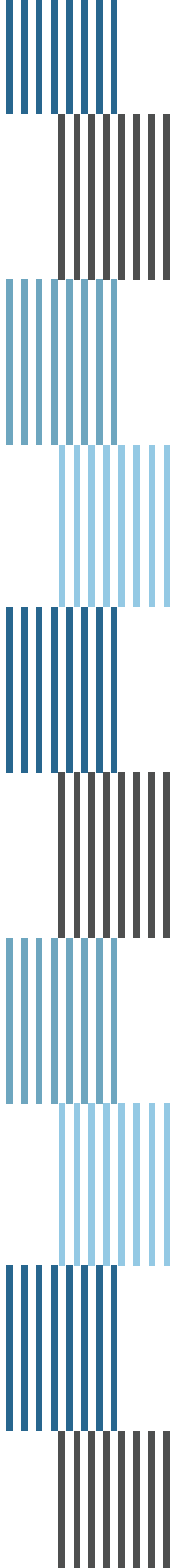

5

RECREATION FACILITIES
& REGISTRATION

6

CITY MAP
Explore our community

8

CALENDAR OF EVENTS
See what's happening around town and check out this year's Boogie by the Beach!

10

COMMUNITY SPOTLIGHT
Featuring Keith Oliver

13

YOUTH PROGRAMS
Programs and athletics for some of the youngest of our community.

17

ADULT PROGRAMS
A selection of offerings for our adult residents and visitors.

19

SENIOR PROGRAMS
Get active with our 55+ events, trips and wellness programs.

22

CITY WIDE PROGRAMS
Get involved with our year around programs.

WELCOME!

Meet Our New CCS Director: **GAYLE VASILE**

We are thrilled to welcome Gayle Vasile to the City of Sunny Isles Beach as our new Cultural & Community Services Director. Gayle brings over 20 years of experience in parks and recreation, and has worked for several local municipalities including the City of Aventura and the City of Parkland. Let's get to know her a little better.

What inspired you to work in parks and recreation?

I grew up in parks and recreation programs. My parents both worked so I was that kid who grew up at community centers, after school programs, etc. I changed my major after a year in college to Parks and Recreation Management after realizing I wanted a "fun" career.

Favorite part about parks and rec

My favorite part about parks and recreation are the opportunities to make people smile, the ability to get creative, and the amazing relationships created.

Best parks and rec memory

There are so many great memories. By far my best memories include dressing up. I have always been the willing volunteer to be in costumes at events. From the Easter Bunny to any mascot, it is so great to see how children's faces light up when they see you. Being in a costume gives you a different perspective.



What's coming up this season?

Our team has put together a fantastic season of programs and events for our residents of all ages. In addition, we are expanding senior programming and offering a plethora of new and fun activities, trips and workshops for our seniors. We are also beginning work on a 10-year Parks & Recreation Master Plan, which will feature many opportunities for resident engagement and feedback, so stay tuned to see how you can get involved.

MEET THE TEAM



Nick Rakestraw

**RECREATION
MANAGER**



Don Alcime

**RECREATION
SUPERVISOR**



Aswad "Oz" London

**ATHLETIC PROGRAMS
COORDINATOR**



Dayana
Arzumanova
**EVENTS
SPECIALIST**



Jonathan
Wynn-Strachan
**ADULT & SENIOR
PROGRAMS COORDINATOR**

RECREATION FACILITIES

PELICAN COMMUNITY PARK

HOURS OF OPERATION

Monday - Saturday: 8:30 AM - 9 PM

Sunday: 8:30 AM - 5 PM

18115 North Bay Road

305.792.1706

MEMBERSHIP

In order to receive priority registration, discounted program fees on eligible Pelican Community Park programs, and to use the fitness center and gymnasium at Pelican Community Park, a membership is required. Memberships are offered for six or twelve months. To see all membership options, program, and guest policies, visit sibfl.net/pelicancommunitypark.



GATEWAY CENTER

HOURS OF OPERATION

Monday - Friday: 8 AM - 4 PM

151 Sunny Isles Blvd.

305.792.1706

Check out our 3D interactive tour at sibfl.net/gatewaycenter.

Gateway Center is open to residents with a valid City-issued Sunny Isles Beach Resident ID Card. While the Center hosts several programs for adults and seniors, the facility is open for residents to enjoy Social Alley or the Roslyn Brezin Senior Lounge. For more information about Gateway Center, visit sibfl.net/gatewaycenter.

REGISTER ONLINE

Online registration is available for most City programs and events. Visit activities.sibfl.net to register today. Registration is also available in person at Pelican Community Park, Gateway Center, and the Government Center, 18070 Collins Avenue.

ARE YOU A SUNNY ISLES BEACH RESIDENT?

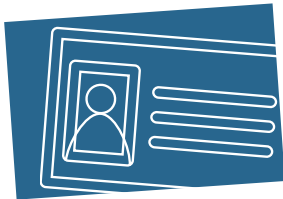

Residents must have a valid City-issued Sunny Isles Beach Resident ID Card to receive the resident discount and to register during the priority registration period.

To apply for a Resident ID Card, visit sibfl.net/residentid.

NOT A RESIDENT?

If you have never participated in a Sunny Isles Beach program, do not have a valid City-issued Sunny Isles Beach Resident ID Card, or do not have a membership at Pelican Community Park, you will need to register with us before you can obtain your online account.

To request your account, visit activities.sibfl.net.

CITY MAP

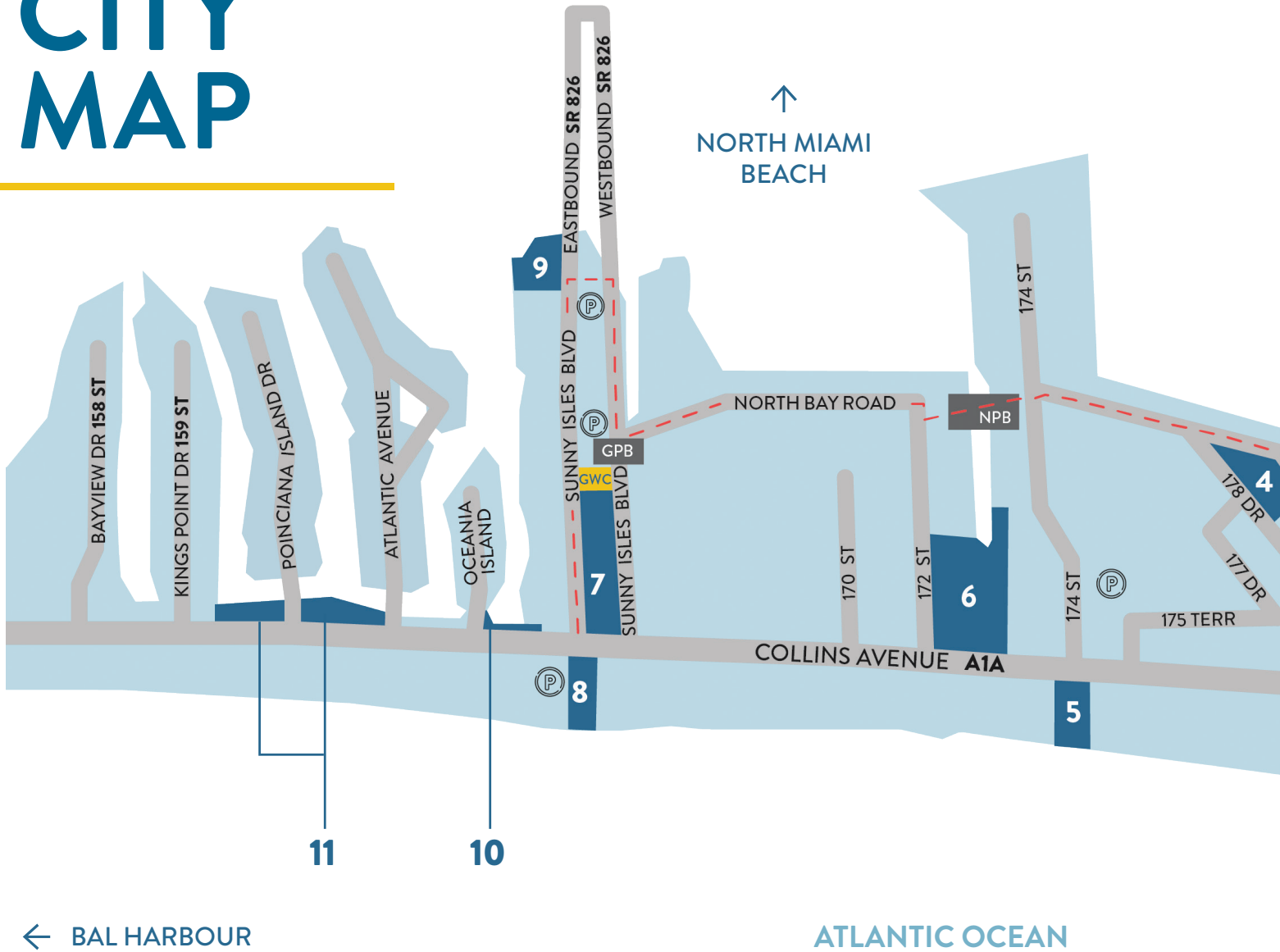

MAP KEY

- GC SUNNY ISLES BEACH GOVERNMENT CENTER
- GWC GATEWAY CENTER
- PCP PELICAN COMMUNITY PARK
- PARKS
- GPB GATEWAY PEDESTRIAN BRIDGE
- NPB NORTH BAY ROAD PEDESTRIAN BRIDGE
- P MUNICIPAL PARKING
- OFF-COLLINS BICYCLE ROUTE

SIBshuttle

Download the free mobile app, SIBshuttle, to your smartphone or device to see a list of stop locations and track the location and arrival of the shuttle in real time.

Visit sibshuttle.net to download the app.

The City, with funding in part by the Miami-Dade County People's Transportation Plan, provides free Community Shuttle Service 7 days per week with three lines running simultaneously for the convenience of residents and visitors.



RIDE SAFELY

Make sure to wear a helmet while riding your bike or scooter. Follow the rules of the road and be conscious of city laws. Learn more at sibfl.net/trafficsafety.



INTRACOASTAL WATERWAY

↑
AVENTURA



→ GOLDEN BEACH

PARK KEY



- | | | | |
|---|---|----|---|
| 1 | HERITAGE PARK
19200 COLLINS AVENUE | 7 | GATEWAY PARK
151 SUNNY ISLES BOULEVARD |
| 2 | GOLDEN SHORES PARK
201 191 TERRACE | 8 | PIER PARK
16501 COLLINS AVENUE |
| 3 | PELICAN COMMUNITY PARK
18115 NORTH BAY ROAD | 9 | BELLA VISTA BAY PARK
500 SUNNY ISLES BOULEVARD |
| 4 | SEN. GWEN MARGOLIS PARK
17815 NORTH BAY ROAD | 10 | OCEANIA PARK
16320 COLLINS AVENUE |
| 5 | SAMSON OCEANFRONT PARK
17425 COLLINS AVENUE | 11 | INTRACOASTAL PARKS
COLLINS AVENUE, 159 TO 163 STREET |
| 6 | TOWN CENTER PARK
17200 COLLINS AVENUE | | |

To see additional details and all park hours, visit sibfl.net/parks.

CALENDAR OF EVENTS

Teen Events

Grades 7 - 12

7 - 9 PM | FREE

Calling all teens! Grab your friends and have some fun at these monthly teens only events. You won't want to miss out!

SEPTEMBER 9

eSports

OCTOBER 7

Halloween Experience

NOVEMBER 18

Cooking/Baking Class

Concert in the Park

7:30 - 9 PM | FREE

Samson Oceanfront Park

Kick back and relax beachside while listening to local bands and artists.

SEPTEMBER 21

Micheal Moretta Band

COMING SOON!

Farmer's Market
Gateway Park | 5:30 - 10 PM
Weekly | Starting in October

Veterans Day

FRIDAY, NOVEMBER 11

9:30 AM

Heritage Park

Nominate a Veteran today at sibfl.net/veterans/



Beach Clean Ups

8 AM - 12 PM | FREE

SEPTEMBER 10

Samson Oceanfront Park
Partnering with Loggerhead.

OCTOBER 8

Pier Park

NOVEMBER 12

Ellen Wynne Beach Access



Lunch N 'Learn with Cesar Becerra (18+)

Gateway Center
Lunch Included

SEPTEMBER 13

Giants of the Swamp - The Logging History of the Everglades

OCTOBER 11

Miami Beach - Alligators, Pears and Bright Lights Make a Sandy Paradise

NOVEMBER 8

Guy, Budd and Walk:
Wind Across the Everglades

Pre-registration Required



Hispanic Heritage Celebration

SATURDAY, SEPTEMBER 24

6 - 9 PM | FREE
Gateway Park

Live entertainment, vendors & activities!



Family Movie Night: Encanto

7 - 9 PM | FREE

FRIDAY, NOVEMBER 4

Heritage Park

SATURDAY, NOVEMBER 5

Town Center Park

Gateway LIVE!

SATURDAY, NOVEMBER 19

7 - 9 PM

Gateway Park

Residents: FREE

Non-Residents: \$10

FOR COMPLETE EVENT DETAILS, VISIT SIBFL.NET/EVENTS.



BOOOGIE

by the BEACH

FRIDAY, OCTOBER 28

AND

SATURDAY, OCTOBER 29

7 - 10 PM

PELICAN COMMUNITY PARK
18115 NORTH BAY ROAD

Join us for a scary good time filled with your favorite attractions, a haunted house, activities, food for purchase, and live entertainment.

**FOR MORE INFORMATION,
VISIT SIBFL.NET/BOOOGIE.**



COMMUNITY SPOTLIGHT



Meet **KEITH OLIVER**

This fall, we are shining a light on one Sunny Isles Beach resident who has helped bring beauty and culture to our city. In 2012, he was the guiding force behind securing a Sister City relationship with Hengchun, Taiwan. He also proposed and helped develop the beautiful butterfly garden in Gateway Park. Keith has not only strengthened our international ties but also ensured a lasting environmental impact on our city.

How Long Have You Lived In Sunny Isles Beach?

In 1991, I purchased my first Sunny Isles Beach oceanfront condo as a future retirement home. In 2004, it became my full-time residence.

Tell Us A Little Background About Your Involvement With The Sister City Program And Hengchun, Taiwan.

My wife Fang (Yvonne is her American name) was born and grew up in Taiwan. We met while she was studying for her Doctor's Degree at NY Columbia University. In 2004 we married and in 2008, Fang became a US citizen. I was thrilled to hear her say that becoming a U.S. citizen was the proudest moment in her life! Traveling the island of Taiwan together, I fell in love with their pristine Hengchun beaches similar to Sunny Isles Beach. After Netanya and Taormina Sister Cities were completed, I approached our Mayor and City Commission in 2012 about the value of Hengchun becoming our third International Sister City.

Tell Us a Little Background About Your Involvement With The Butterfly Garden At Haulover Park and then at Gateway Park.

My wife and I both love nature and became annual members of Butterfly World in Coconut Creek. Fang asked if I could create our own butterfly garden. After testing many host plants at our home garden, we applied to adopt a section of Haulover Park. With great success and support from Miami-Dade County, our home and Haulover butterfly gardens still exist today. Next, as Gateway Park was in the early concept stage, I proposed at a City Commission Meeting to create another larger butterfly garden behind our Gateway Park stage. After unanimous approval, the city manager invited me to meet with the architect and landscape design team to share the best butterfly host and flowering nectar plants and trees making our garden a great success.

“ I hope the garden will far outlast my lifetime, continuing to bring joy and happiness to our local community and visitors. ”

Why Should Someone Visit The Butterfly Garden?

The garden is very peaceful and filled with hundreds of flowers that bloom in different seasons. It's a great way to connect with nature in our busy growing city. You will see butterflies flying every day and see children get excited to see live butterflies up close for their first experience.

What Type Of Impact Do You Hope To Have On Our Community?

I hope the garden will far outlast my lifetime, continuing to bring joy and happiness to our local community and visitors.

Know someone who does great things for our Sunny Isles Beach community? Nominate them today!

SIBFL.NET/COMMUNITYSPOTLIGHT

Rules apply, visit website for more details.





YOUTH PROGRAMS

REGISTRATION DATES

RESIDENT: AUGUST 2

NON-RESIDENT: AUGUST 16

Detailed program schedules
available at activities.sibfl.net.

REGISTER AT

activities.sibfl.net

RECREATION

	AGES	DAYS & DATE	TIME	MEMBER	NON-MEMBER
Art Class, KidCreate	18 mo - 5 yrs	Th Sept 8 - Nov 10	8:45 - 9:30 AM	\$95	\$140
<i>*Art Class, KidCreate is a resident/non-resident program.</i>					
Dance, Ball Room	7 - 11	M/W Monthly	4 - 5 PM	\$210	\$315
Dance, Modern	5 - 7	M/W/F Monthly	5 - 6 PM	\$240	\$360
Dance and Move	5 - 9	W/F Monthly	5 - 6 PM	\$100	\$150
Gymnastics	5 - 9	M/W Monthly	3:15 - 4:15 PM	\$100	\$150
Gymnastics, Advanced	5 - 9	T/Th Monthly	3:15 - 4:45 PM	\$100	\$150
Karate	5 - 8 9 - 13 14+	T/Th Monthly - -	4 - 5 PM 5:05 - 6:05 PM 6:10 - 7:10 PM	\$90 - -	\$135 - -
Piano	6 - 10	T Sept 6 - Nov 15	4 - 5 PM	\$250	\$375
Study Hall	Grade K - 1 Grade 2 - 5	M - F* Monthly -	2 - 3 PM 3:05 - 4:05 PM	\$100 - -	\$150 - -
<i>*Grade 2 - 5 hours will be 2 - 3 PM on Wednesdays</i>					
Theatre, Dream for Kids	5 - 7 8 - 12	M/W/F Monthly	6:05 - 7:05 PM 7:05 - 8:20 PM	\$200 -	\$300 -
YogaArt Meditation	4 - 7	M Sept 12 - Nov 28	4:30 - 6 PM	\$300	\$450

All Fall Youth Recreation Programs will be held at Pelican Community Park unless otherwise stated.

ATHLETICS

	AGES	DAYS & DATE	TIME	MEMBER	NON-MEMBER
Basketball Academy	7 - 15	T/Th Sept 13 - Dec 15	5 - 9 PM	\$130	\$195
Basketball, Pee Wee	3 - 6	Sat Oct 8 - Nov 19	9 - 9:45 AM	\$70	\$105
Cheer & Dance, Advanced	6 - 12	T/Th Aug 23 - Apr 27	4 - 5:30 PM	\$160 <i>bi-monthly</i>	\$240 <i>bi-monthly</i>
Cheer & Dance, Recreational	6 - 12	T/Th Sept 13 - Dec 15	5:30 - 6:30 PM	\$130	\$195
eSports	10 - 15	T/Th Sept 13 - Dec 15	3:05 - 4:05 PM	\$90	\$135
Ready Set Grow*	2 - 5	T/Th Sept 6 - Oct 27	9:30 - 10:15 AM	\$140	\$210
<i>*Ready Set Grow will be held at Senator Gwen Margolis Park and is a resident/non-resident program.</i>					
Speed & Agility		T/Th		\$130	\$195
	5 - 7	Sept 20 - Dec 15	3:05 - 4 PM	-	-
	8 - 11	-	4:05 - 5 PM	-	-
	12 - 15	-	5:05 - 6 PM	-	-
Sports Club	12 - 15	M/T/Th/F	3:05 - 5 PM	FREE	FREE
		W	2:05 - 4 PM	-	-
		Aug 15 - Jun 7			
Volleyball, SEAS	8 - 15	M/W Sept 12 - Dec 21	5 - 9 PM	\$180	\$270
Volleyball, SIB Select	TBD	M/W	3:30 - 4:45 PM	\$190	\$285
		-	4:45 - 6 PM	<i>bi-monthly</i>	<i>bi-monthly</i>
		F	4:30 - 6:30 PM	-	-
		Oct 3 - June 16			

All Fall Youth Athletics will be held at Pelican Community Park unless otherwise stated.



ATHLETICS - SOCCER*

	AGES	DAYS & DATE	TIME	RESIDENT	NON-RESIDENT
Soccer Academy	TBD	M/W Aug 15 - Dec 14	4 - 8 PM	\$180	\$270
Soccer, SIB Select	TBD	M/W/F Aug 15 - May 31	4 - 8 PM	\$225	\$325
Soccer, Pee Wee*	3 - 6	Sat Aug 27 - Oct 1	9 - 9:45 AM	\$70	\$105
<i>*Pee Wee Soccer will be held at Pelican Community Park.</i>					
Soccer, Recreational	U6 U8 U10 U12 & 14	T/Th Sept 20 - Dec 15	4 - 4:55 PM 5 - 5:55 PM 6 - 6:55 PM 7 - 7:55 PM	\$140 - - -	\$210 - - -
Soccer, Teen Pick-Up	13 - 17	Sat Monthly <i>Pick-Up will begin on Sept 3</i>	6 - 8 PM	FREE	FREE

*Fall soccer programs will be held at Senator Gwen Margolis Park unless otherwise stated.



ADULT 18+ PROGRAMS

REGISTRATION DATES

RESIDENT: AUGUST 2

NON-RESIDENT: AUGUST 16

Detailed program schedules available at activities.sibfl.net.

REGISTER AT

activities.sibfl.net

	DAYS & DATES	TIME	LOCATION	RESIDENT	NON-RESIDENT
Artists in Residence Series* <i>*Lunch included.</i>	Sept 30 Nov 18	11 AM - 1 PM -	Gateway Center -	FREE -	\$10 -
English as a Second Language (ESL)	M/W/F Sept 19 - Nov 14	12 - 1 PM	Gateway Center	TBD	TBD
Fitness with Diana	M/W or T/Th M/W	9:45 - 10:45 AM	Pelican Community Park	\$120 <i>drop-in \$15</i>	\$180 <i>drop-in \$20</i>
<i>Session I</i>	Sept 12 - Oct 19	-	-	-	-
<i>Session II</i>	Oct 24 - Dec 7	-	-	-	-
	T/Th				
<i>Session I</i>	Sept 13 - Oct 18	-	-	-	-
<i>Session II</i>	Oct 25 - Dec 8	-	-	-	-
Paint Workshops* <i>*Supply fee included.</i>	Sept 8, 22 Oct 6, 20 Nov 3	6 - 7 PM - -	Gateway Center - -	\$20 <i>per class</i> -	\$25 <i>per class</i> -
Yoga, Morning	T/Th	8:45 - 9:45 AM	Gateway Center	\$100 <i>drop-in \$15</i>	\$150 <i>drop-in \$20</i>
<i>Session I</i>	Sept 13 - Oct 20	-	-	-	-
<i>Session II</i>	Oct 25 - Dec 8	-	-	-	-
Yoga, Evening	T/Th	5:30 - 6:30 PM	Gateway Center	\$120 <i>drop-in \$15</i>	\$180 <i>drop-in \$20</i>
<i>Session I</i>	Sept 13 - Oct 20	-	-	-	-
<i>Session II</i>	Oct 25 - Dec 8	-	-	-	-
Yoga, Full Moon	Sept 10 Oct 9 Nov 7	7:15 - 8:15 PM 6:45 - 7:45 PM 5:15 - 6:15 PM	Samson Oceanfront Park - -	FREE - -	\$5 - -
Zumba	M/W	8:45 - 9:45 AM	Pelican Community Park	\$50 <i>drop-in \$15</i>	\$75 <i>drop-in \$20</i>
<i>Session I</i>	Sept 12 - Oct 5	-	-	-	-
<i>Session II</i>	Oct 10 - Nov 2	-	-	-	-
<i>Session III</i>	Nov 7 - Nov 30	-	-	-	-



SENIOR 55+ PROGRAMS

REGISTRATION DATES

RESIDENT: AUGUST 2

NON-RESIDENT: AUGUST 16

Detailed program schedules available at activities.sibfl.net.

REGISTER AT

activities.sibfl.net

FITNESS

	DAYS & DATES	TIME	LOCATION	RESIDENT	NON-RESIDENT
Bingocize	T/Th Monthly	8:30 - 9:30 AM	Gateway Center	FREE	\$40/monthly
○ Low Impact Aerobics	M Monthly	11 AM - 12 PM	Gateway Center	\$10/monthly drop-in \$3	\$20/monthly drop-in \$6
Movement & Mobility	T/Th Sept 13 - Nov 3	8 - 9 AM	Senator Gwen Margolis Park	FREE	\$40/session
○ Senior Strength	T/Th Monthly	11 AM - 12 PM	Gateway Center	\$10/monthly drop-in \$3	\$20/monthly drop-in \$6
○ Tai Chi	M/W/F Monthly	8:30 - 9:30 AM	Gateway Center	\$10/monthly drop-in \$3	\$20/monthly drop-in \$6
○ Tai Chi in the Park	M/W Monthly	9:45 - 10:45 AM	Gateway Center	\$10/monthly drop-in \$3	\$20/monthly drop-in \$6
○ Yoga, Chair	W/F Monthly	11 AM - 12 PM	Gateway Center	\$10/monthly drop-in \$3	\$20/monthly drop-in \$6
○ Zumba Gold	T/Th Monthly	9:45 - 10:45 AM	Gateway Center	\$10/monthly drop-in \$3	\$20/monthly drop-in \$6

○ *SIBeHealthy program. Visit sibfl.net/ccs for more details.*

CLASSES & CLUBS

	DAYS & DATES	TIME	LOCATION	RESIDENT	NON-RESIDENT
Art Program	Sept 1, 15, 29, Oct 13, 27 Nov 10	2 - 3 PM	Gateway Center	FREE	\$5/per class drop-in
Foreign Language <i>Spanish</i>	M Weekly	1 - 2 PM	Gateway Center	FREE	\$5/per class drop-in
Tech Program	T Sept - 6 - Nov 15	2 - 3 PM	Gateway Center	FREE	\$5/per class drop-in

All Senior Programs are 55+ unless otherwise stated.

EVENTS

	DAYS & DATES	TIME	LOCATION	RESIDENT	NON-RESIDENT
Bingo	Every Wednesday	3 - 4 PM	Gateway Center	\$2 <i>per game</i>	\$2 <i>per game</i>
Movie Series*		10 AM - 1 PM	Gateway Center	FREE	\$5
Annie	Sept 19	-	-	-	-
Beetlejuice	Oct 4	-	-	-	-
Coco	Nov 21	-	-	-	-
<i>*Lunch is included</i>					
Ice Cream Social	F Sept 16	12 - 1 PM	Gateway Center	FREE	N/A
Fall Festival	M Nov 21	11 AM - 1 PM	Gateway Center	\$10	\$20

TRIPS (18+)

	DAYS & DATES	TIME	RESIDENT	NON-RESIDENT
Schnebly Winery	F Sept 23	10 AM - 3 PM	\$30	\$35
Sawgrass Mills Mall	F Oct 21	9 AM - 3 PM	FREE	\$5
Hamilton	T Nov 22	6:30 - 10:30 PM	TBD	TBD



Social Citizens of Southeast Florida

Social Citizens hosts luncheons, educational trips and theater trips for the adult population in the community. Learn more and see their fall lineup of events at socialcitizenssef.org.



WELLNESS

	DAYS & DATES	TIME	LOCATION	RESIDENT	NON-RESIDENT
Doc Chats (18+)*	W	11 AM - 12 PM	Gateway Center	FREE	FREE
<i>Senior Sexual Health & Wellness</i>	Sept 7	-	-	-	-
<i>Breast Cancer Awareness & Prevention</i>	Oct 12	-	-	-	-
<i>Your Guide to Arthritis</i>	Nov 30	-	-	-	-
<i>*Lunch is included</i>					
Hygiene Pack Distribution Program	Th Sept 22 Oct 20 Nov 17	12 - 1 PM - - -	Gateway Center - - -	FREE - - -	N/A - - -
Medicare Open Enrollment Workshop	W Sept 28	11 AM - 1 PM	Gateway Center	FREE	FREE
Medicare Open Enrollment Clinic	M Oct 17	10 AM - 12 PM	Gateway Center	FREE	FREE
Mount Sinai Blood Pressure & Glucose Screening	Th Sept 1 Oct 6 Nov 3	9:30 AM - 11 AM - - -	Gateway Center - - -	FREE - - -	FREE - - -
Mount Sinai Lunch & Learn*	Th Sept 1 Oct 6 Nov 3	11 AM - 12 PM - - -	Gateway Center - - -	FREE - - -	FREE - - -
<i>*Lunch is included</i>					

All Senior Programs are 55+ unless otherwise stated.

NOMINATE A VETERAN



Nominate a veteran to be added to the Veterans Wall at Heritage Park on Veterans Day.

Visit sibfl.net/veterans to put in your nomination.

PHOTO CONTEST

Submit your great shots of the City's stunning architecture, beautiful parks, and the Atlantic Ocean!

Learn more about the photo contest and submit your best photos today at sibfl.net/photocontest.





HELLO, NEIGHBOR! DON'T FORGET YOUR **RESIDENT ID CARD**

Now is the perfect time to apply for or renew your Sunny Isles Beach Resident ID Card.
With your valid City-issued ID card you'll receive exclusive perks such as:

**FREE GIFTS • REDUCED PRICING ON PROGRAMS AND ACTIVITIES
ADVANCED REGISTRATION FOR PROGRAMS • FREE ENTRANCE TO SELECT EVENTS
ACCESS TO GATEWAY CENTER AMENITIES**

A large, stylized logo for Winterfest 2022. The logo is a blue, wavy shape with a dashed outline, resembling a snowflake or a winter hat. The word "Winter" is in a bold, white, sans-serif font, "fest" is in a white, cursive font, and "2022" is in a white, sans-serif font. The background is a light blue and white pattern of snowflakes and stars.

**Winter
fest
2022**

**SATURDAY, DECEMBER 3 | 5 - 9 PM
SUNDAY, DECEMBER 4 | 10 AM - 2 PM**

GATEWAY PARK



SUNNY ISLES BEACH
LIVE & PLAY

**PUBLISHED BY THE
CITY OF SUNNY ISLES BEACH
MEDIA DIVISION**

18070 Collins Avenue
Sunny Isles Beach, FL 33160
305.792.1706 | sibfl.net
July 2022



SUNNY ISLES BEACH

ALERTS

BE THE FIRST TO KNOW!

From hurricane warnings to boil water notices, SIBAlert notifications are the best way to receive timely emergency alerts.

sibalert.net

